

Adding Family Members in the Allstate Identity Protection Portal

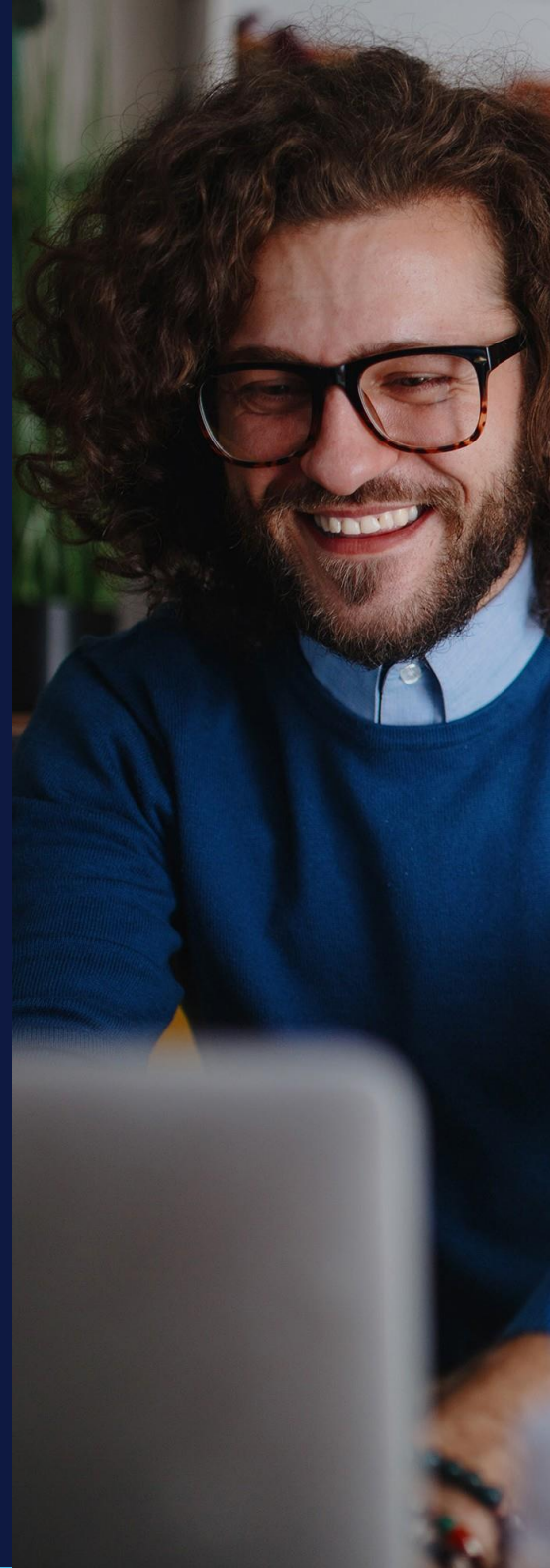

AllstateSM
IDENTITY PROTECTION

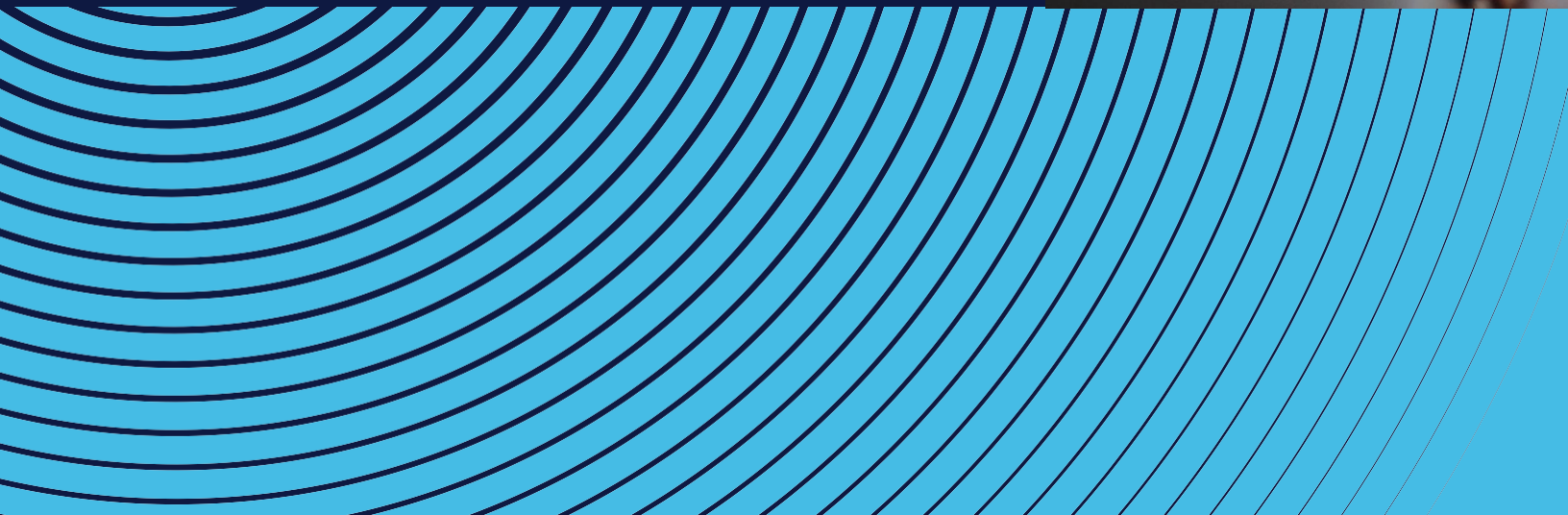

Add your family members within your AIP portal today —

Thank you for selecting Allstate Identity Protection (formerly InfoArmor) as your identity protection provider. If you are enrolled in family coverage you may enroll family members or dependents within your AIP portal utilizing the instructions located within this document.

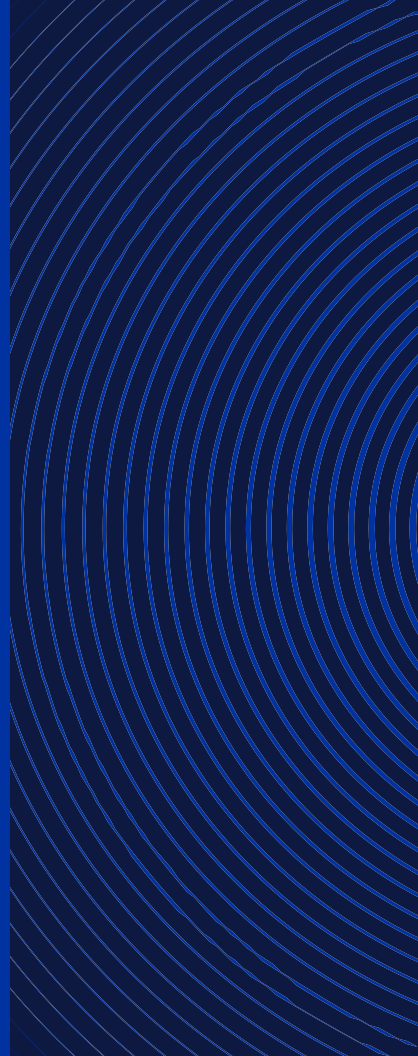

1) From the home page of your Allstate Identity Protection Portal **CLICK ON YOUR NAME** located in the top right-hand corner.

Exciting news: PrivacyArmor is now Allstate Identity Protection!

Chandler Bing

Dashboard

ACTIVITY

- Dashboard

MONITORING

- Credit Monitoring
- Dark Web Monitoring
- Financial Transactions
- Social Monitoring

RESOURCES

- Digital Exposure
- Solicitation Reduction

IDENTITY HEALTH

IdentityHealth

Low Risk

We have currently not found any irregularities or impending threats.

ALERTS

Chandler, you are protected by Allstate Identity Protection

You currently have no alerts.

CREDIT SCORE

In order to provide the highest level of protection possible, it is important that you enable credit monitoring.

Enable Credit Monitoring

2) A drop-down menu will appear. **CLICK THE ADD FAMILY MEMBERS BUTTON.**

Chandler Bing

MEMBER ID: #3372893

Account settings

Log out

FAMILY MEMBERS

Add Family Members

3) **CLICK ON THE**  **SYMBOL** to add a new member

Manage Family Members

Chandler Bing 

 Add new member

Enter the dependent's information. Be sure to complete all required fields. **CLICK SAVE NEW MEMBER.**

Add Family Members

Chandler Bing 

Personal Information

First Name* Middle Name Last Name*

Date of Birth*

Social Security Number*

Must be a valid birthdate within the past 125 years.

Must be a valid 9 digit SSN

Relationship*

Same as Chandler's Address



Save New Member

****Should you experience any difficulty adding a dependent within your Allstate Identity Protection portal please reach our Customer Care Team by calling (800) 789-2720.**